

SPECIFICATION

1. COLUMN FOOTINGS FOR FOUNDATIONS & RAFT SLABS AS PER STRUCTURAL DESIGN
 2. WALLS ARE PLASTERED WITH C.M. 1:3
 3. WALLS ARE PAINTED WITH O.B.D.
 4. WEATHERING COURSE MIX 1:1.5 USING BRICK JELLY CONCRETE WITH PRESSED TILES
 5. FLOOR FINISH AS PER INTERIOR DESIGN
 6. BALL WINDOWS ARE STRUCTURAL GLAZING

APPROVED
 SUBJECT TO THE CONDITIONS IN THIS OFFICE LETTER
 Planning Permit No. 1186/99/07 Date 14/10/03
 FOR MEMBER SECRETARY
 CHENNAI METROPOLITAN
 DEVELOPMENT AUTHORITY
 CHENNAI-600 008.

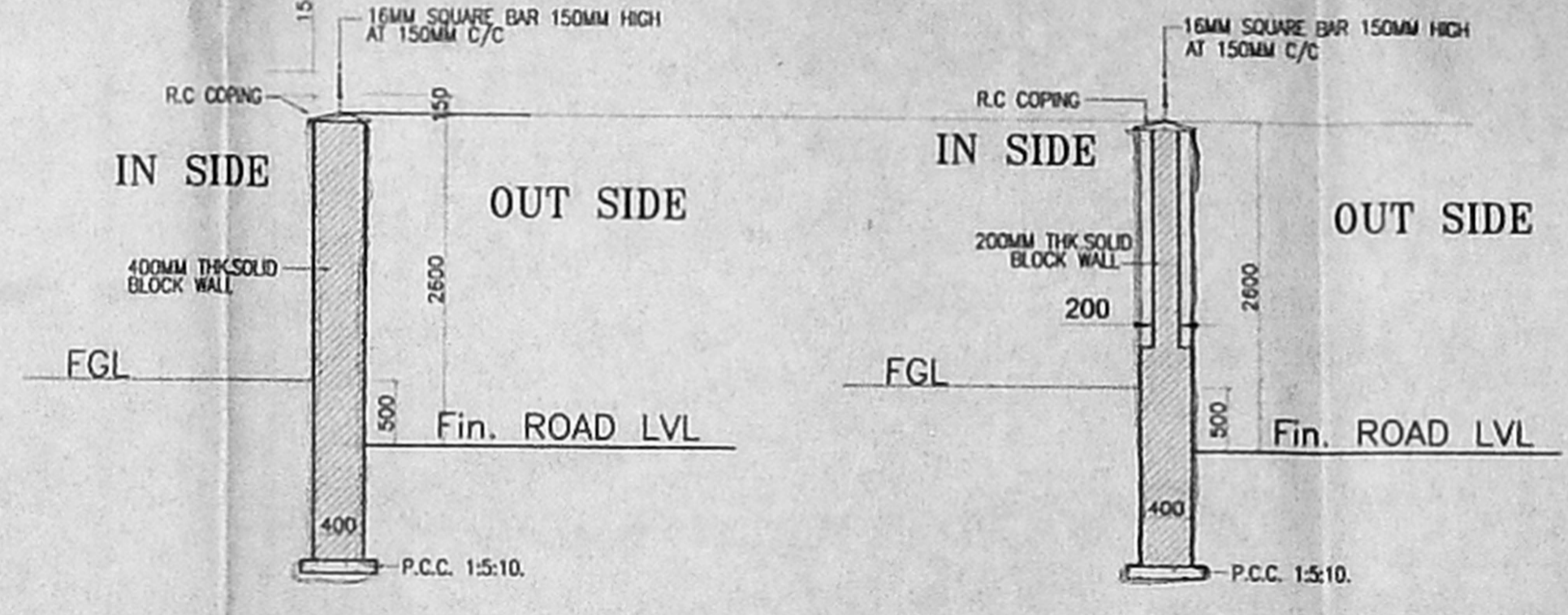
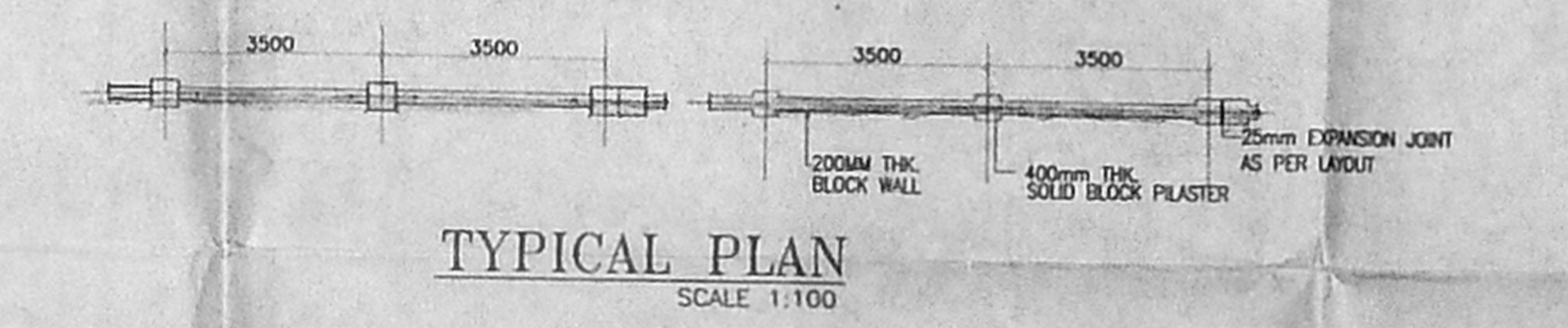
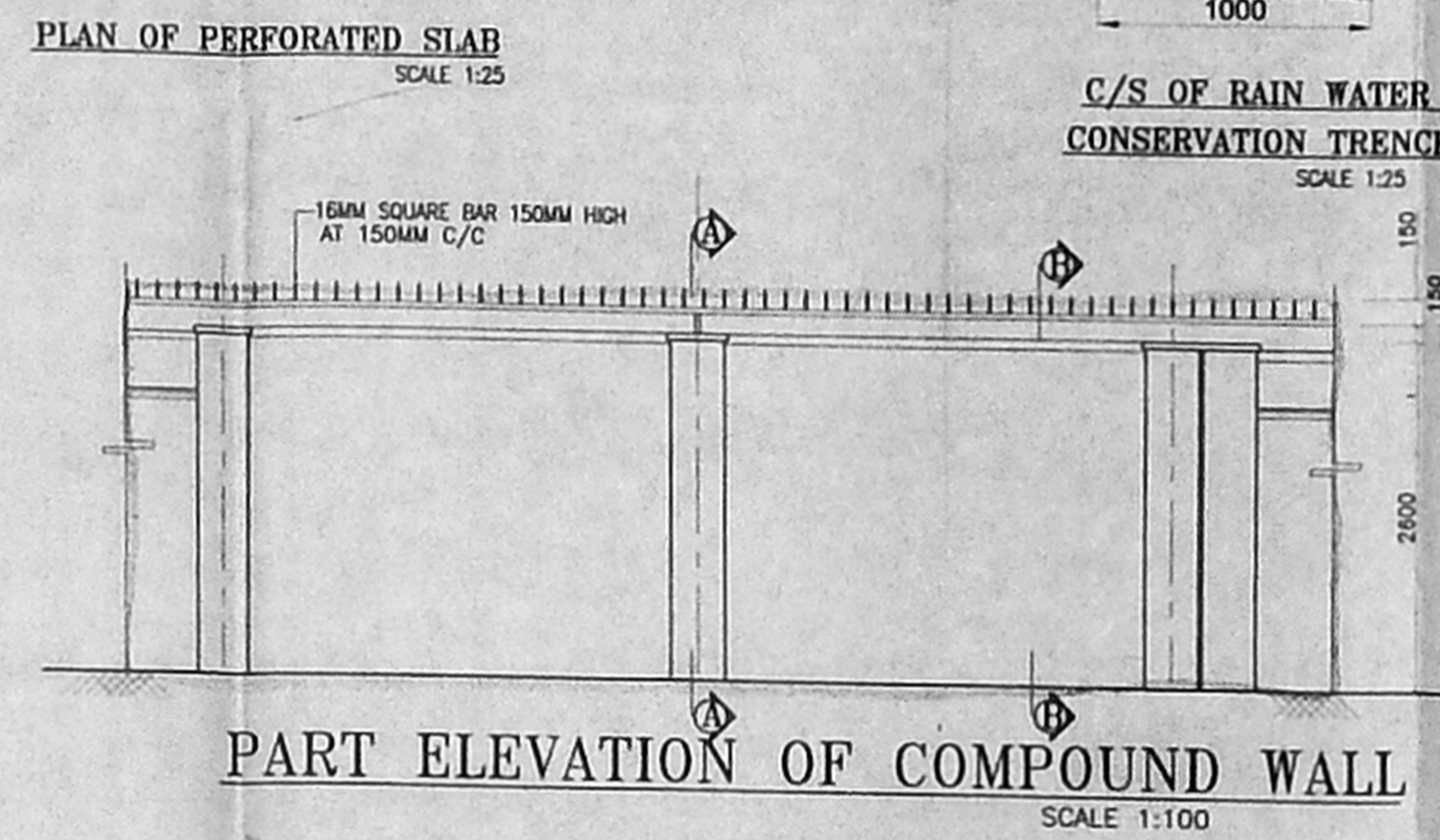
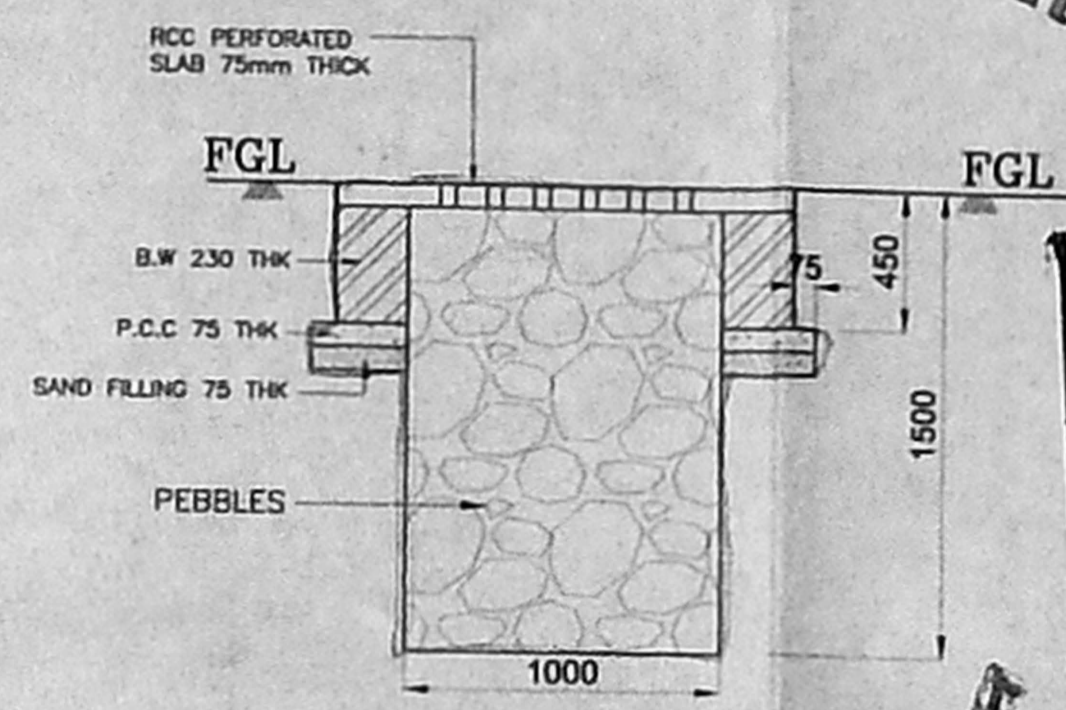
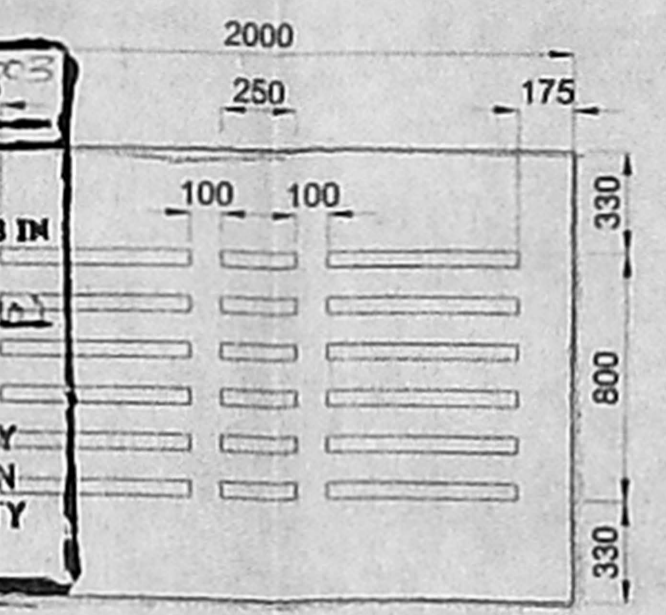

SECTION ON A-A SCALE-1:50 SECTION ON B-B

— GROUND FLOOR
 - - - TERRACE FLOOR
 FRL - FINISHED ROAD LEVEL
 FGL - FINISHED GROUND LEVEL
 GFL - GROUND FLOOR LEVEL

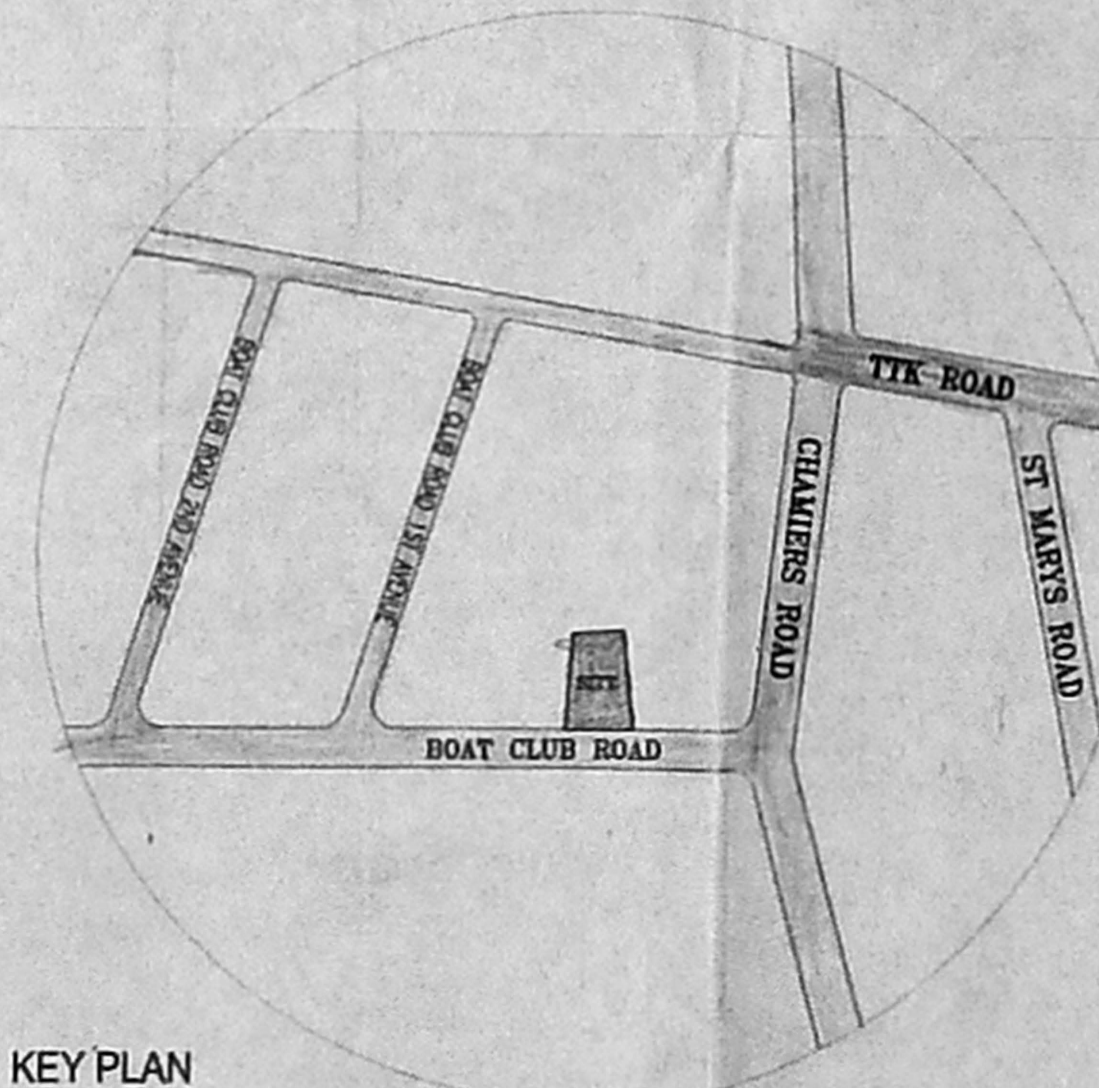

KEY PLAN

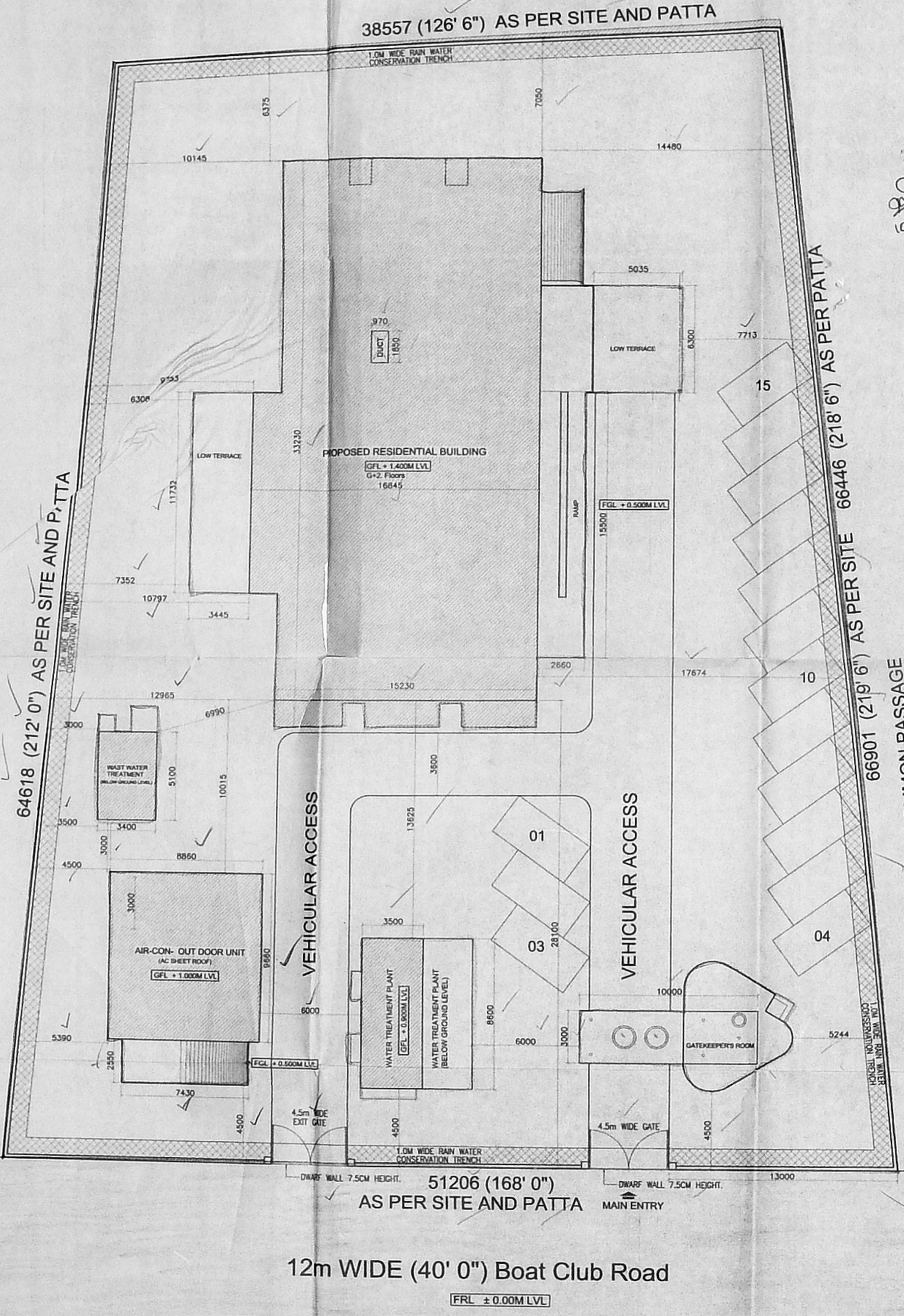

12m WIDE (40' 0") Boat Club Road

| | |
|--|--------------------------------------|
| BOUNDARY | - |
| PROPOSED ROAD | - |
| TOTAL EXTENT OF PLOT AREA | - 2940.70 Sq.M (13 GROUNDS+455 Sq.F) |
| EXTENT OF PLOT AREA | - 4 GROUNDS (FOR BLOCK 'A') |
| EXTENT OF PLOT AREA | - 9 GROUNDS (FOR BLOCK 'B') |
| GROUND FLOOR AREA | - 592.58 Sq.M |
| FIRST FLOOR AREA | - 497.83 Sq.M |
| SECOND FLOOR AREA | - 210.36 Sq.M |
| TOTAL | - 1300.77 Sq.M |
| SECURITY GUARD HOUSE AREA | - 50.00 Sq.M |
| AIR-CON- OUT DOOR UNIT | - 85.58 Sq.M |
| WATER TREATMENT PLANT AREA (GROUND FLOOR AREA) | - 30.100 Sq.M |
| TOTAL | - 165.678 Sq.M |

| | |
|---------------|-----------------------------|
| PLOT COVERAGE | - 592.58 Sq.M X100 |
| | 2940.70 Sq.M |
| | = 20.15% |
| FSI | - 1466.45 Sq.M/2940.70 Sq.M |
| | = 0.50 |

ALL DIMENSIONS ARE IN MM
 or TVS INVESTMENTS LTD
 Director
 APPLICANT'S SIGNATURE

M/s. PROPOSED RESIDENCE AT DOOR No-14, BOAD CLUB ROAD, RAJA ANNAMALAI PURAM, MYLAPORE CHENNAI - 600 028
 IN RS No. 3901/7 - PART- PLOT A AND PLOT B SANCTIONED IN SUB DIVISION No. B/S/D/109/2000 DATED 12-05-2000 IN BLOCK No.85, OF MYLAPORE

DRAWING TITLE:
 SITE PLAN
 DRAWING NO:
 TVSH-Site-BHK-2001-120
 SCALE: 1:150 DRAWN: B.H.HARISH
 DATE: 23-11-2001 CHECKED:

ARCHITECT-ENGINEER
 C.R.NARAYANA RAO
 ARCHITECTS & ENGINEERS
 MYLAPORE, CHENNAI-600 004.
 C. N. RAGHAVENDRAN
 B.Arch (Hons) M. Arch (Coll) F.I.I.A.
 REGISTERED ARCHITECT
 CA175/1/222
 S. KARPAGANBAL NAGAR
 REGD. ARCHITECT.

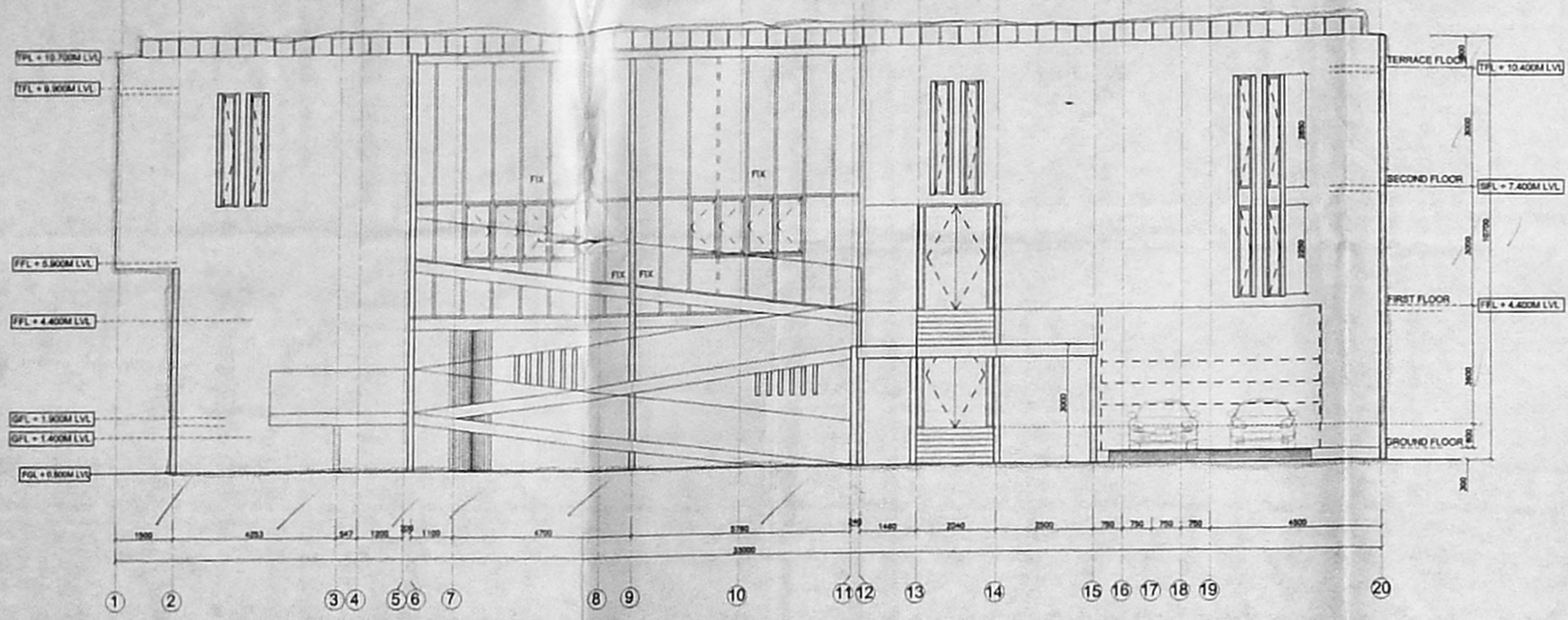

FRONT ELEVATION

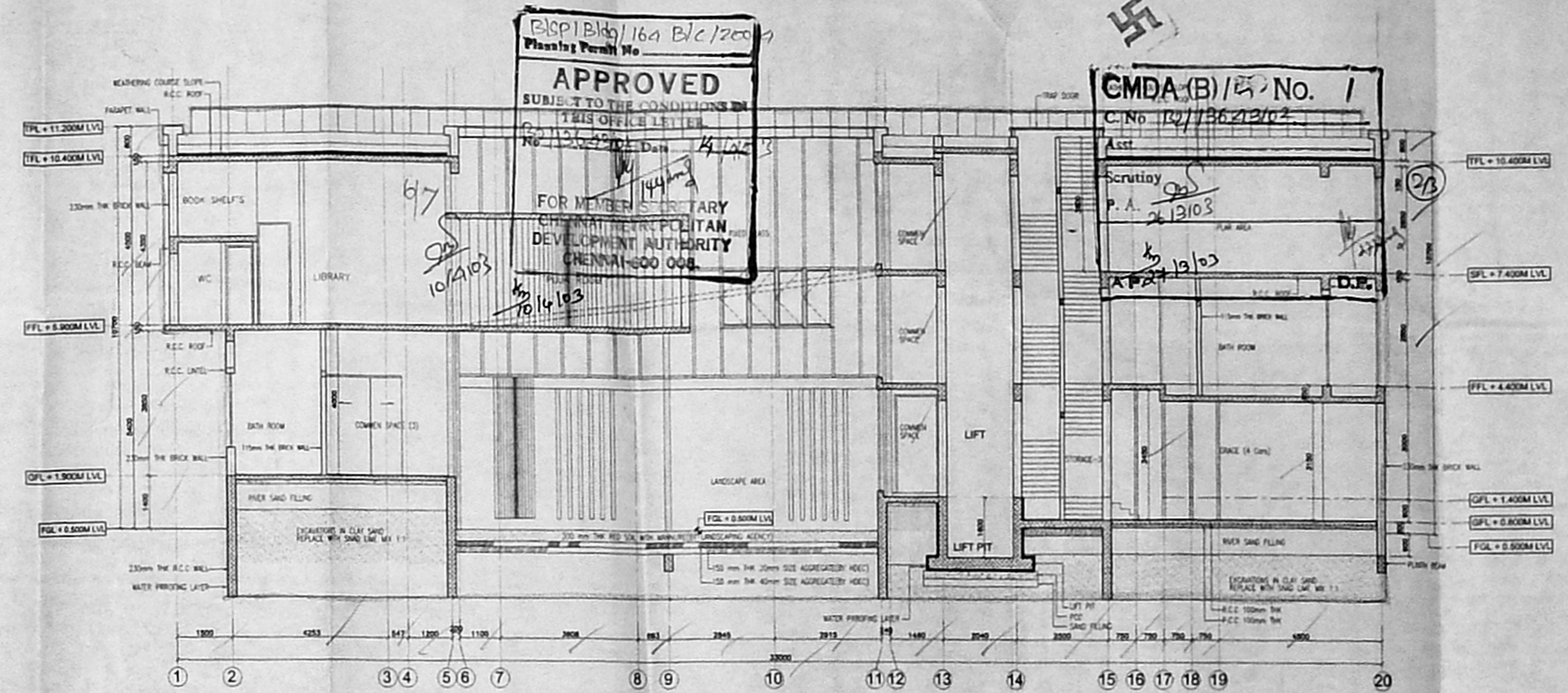

SECTION ON A-A

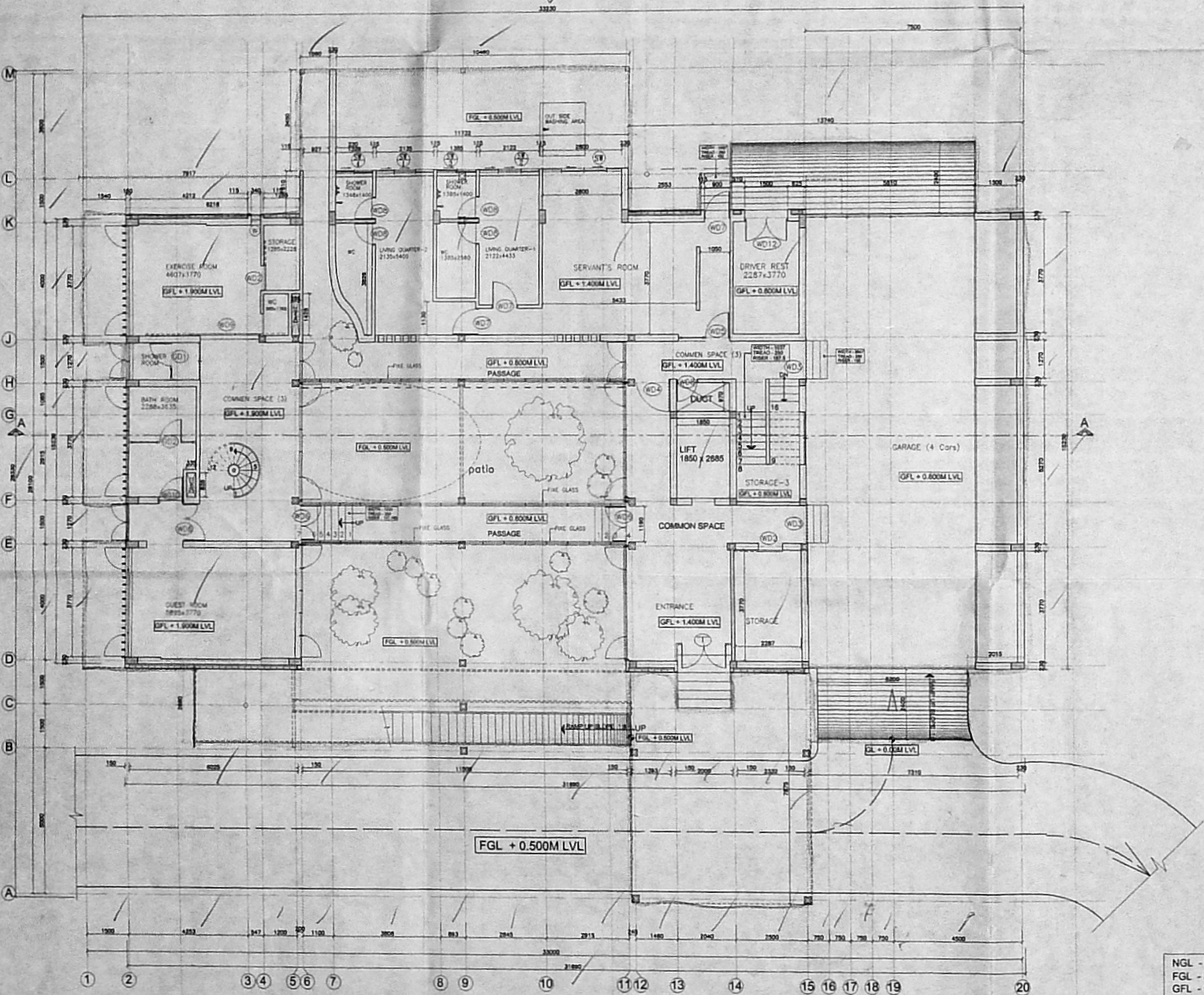

GROUND FLOOR PLAN

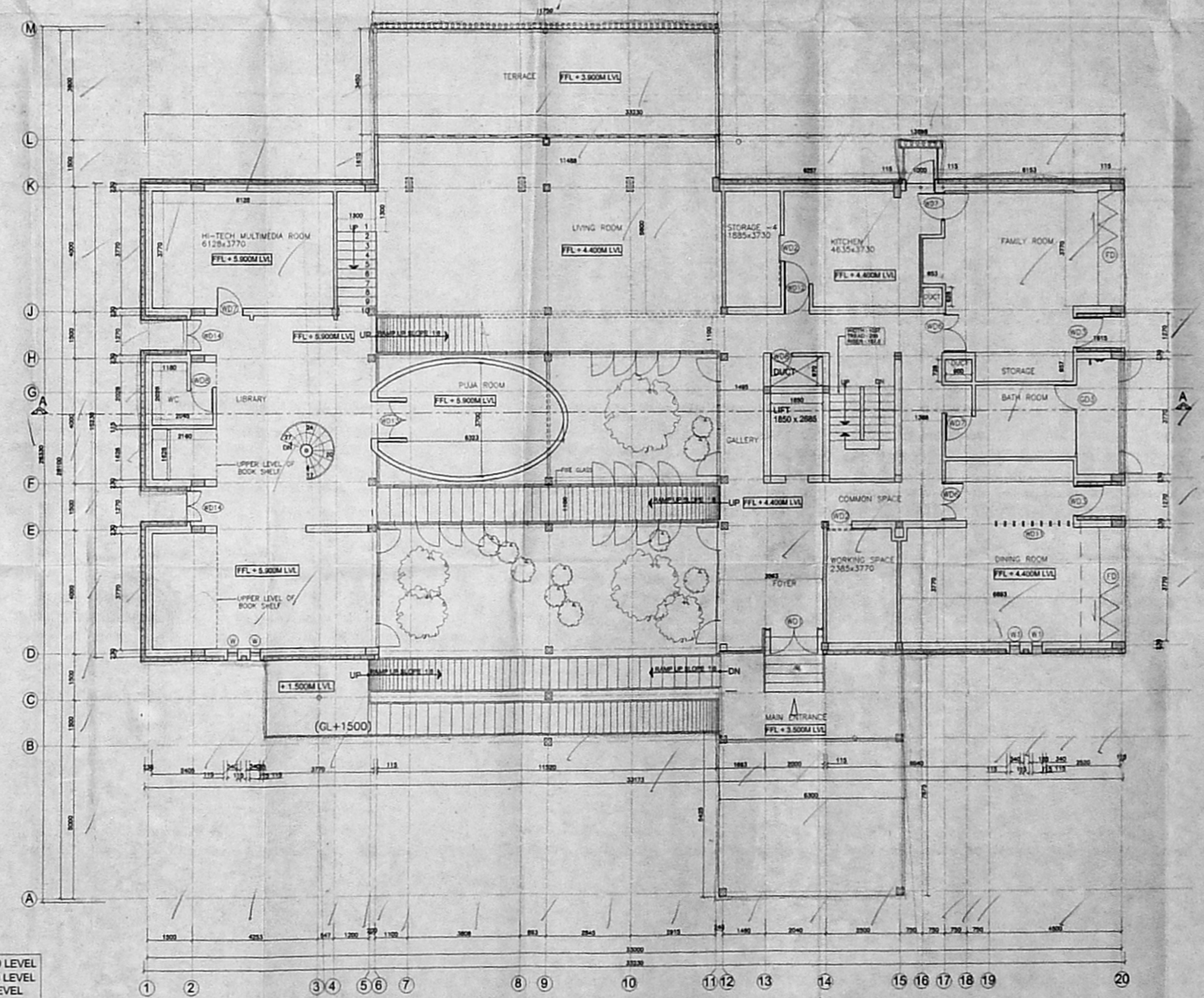

FIRST FLOOR PLAN

NGL - NATURAL GROUND LEVEL
 FGL - FINISHED GROUND LEVEL
 GFL - GROUND FLOOR LEVEL
 PFL - FIRST FLOOR LEVEL
 SFL - SECOND FLOOR LEVEL
 TFL - TERRACE FLOOR LEVEL
 TPL - TOP OF PARAPET LEVEL

- SPECIFICATION**
1. COLUMN FOOTINGS FOR FOUNDATIONS & RAFT SLABS AS PER STRUCTURAL DESIGN
 2. BRICK WORK IN CM 1:6 FOR BASEMENT AND SUPER STRUCTURE
 3. ALL WALL WORKS LIKE UNTEL SUNSHADE SLAB BEAM SHOULD BE M20
 4. WALLS ARE PLASTERED WITH CM 1:3
 5. WALLS ARE PAINTED WITH OSD
 6. WEATHERING COURSE MIX 1:1.5:3 USING BRICK JELLY CONCRETE WITH PRESSED TILES TO PROPER SLOPE
 7. FLOOR FINISH AS PER INTERIOR DESIGN
 8. ALL WINDOWS ARE STRUCTURAL GLAZING

SCHEDULE OF JOINERY

| LEGEND | DESCRIPTION | WIDTH X HEIGHT |
|--------|--------------------------------|----------------|
| WD1 | WOODEN PAINT SWING DOOR | 2000 X 2700 |
| WD2 | WOODEN SLIDING DOOR | 840 X 2700 |
| WD3 | WOODEN LATTICE FIXED | 1440 X 2700 |
| WD4 | WOODEN LATTICE SWING DOOR | 1775 X 2700 |
| WD5 | FIXED GLASS WOODEN SINGLE DOOR | 1800 X 2700 |
| WD6 | WOODEN PAINT SWING DOOR | 1200 X 2700 |
| WD7 | WOODEN SINGLE SWING DOOR | 900 X 2700 |
| WD8 | WOODEN SINGLE SWING DOOR | 750 X 2700 |
| WD9 | WOODEN SLIDING DOOR | 2100 X 2700 |
| WD10 | WOODEN SINGLE SWING DOOR | 900 X 2700 |
| WD11 | WOODEN LATTICE FIXED DOOR | 2400 X 2700 |
| WD12 | WOODEN DOUBLE SWING DOOR | 1500 X 2700 |
| WD13 | WOODEN DOUBLE SWING DOOR | 1200 X 2700 |
| WD14 | WOODEN DOUBLE SWING DOOR | 1000 X 2700 |
| WD15 | WOODEN SINGLE SWING DOOR | 1000 X 2700 |
| GD1 | TEMPERED GLASS DOOR | 1200 X 2700 |
| GD2 | TEMPERED GLASS DOOR | 2400 X 2700 |
| GD3 | TEMPERED GLASS DOOR | 2350 X 2700 |
| FD | FOLDING DOOR | 5570 X 2700 |
| W | WINDOW | 540 X 2700 |
| W1 | WINDOW | 1200 X 1500 |
| SW | SLIDING WINDOW | 2800 X 1500 |
| SW1 | SLIDING WINDOW | 2115 X 1500 |
| SW2 | SLIDING WINDOW | 2122 X 1500 |
| SW3 | SLIDING WINDOW | 1585 X 1500 |
| SW4 | SLIDING WINDOW | 1328 X 1500 |

- COLOUR INDEX**
- BOUNDARY - [Symbol]
 - PROPOSED - [Symbol]
 - ROAD - [Symbol]

AREA STATEMENT

TOTAL EXTENT OF PLOT AREA - 2940.70 Sq.M
 (13 GROUNDS+455 Sq.F)

EXTENT OF PLOT AREA - 4 GROUNDS
 (FOR BLOCK 'A')

EXTENT OF PLOT AREA - 9 GRD. 455sq f
 (FOR BLOCK 'B')

GROUND FLOOR AREA - 592.58 Sq.M
 FIRST FLOOR AREA - 497.83 Sq.M
 SECOND FLOOR AREA - 233.36 Sq.M
 TOTAL - 1323.77 Sq.M

SECURITY GUARD HOUSE AREA - 48.842 Sq.M
 AIR-CON- OUT DOOR UNIT - 65.587 Sq.M
 WATER TREATMENT PLANT AREA - 30.100 Sq.M
 (GROUND FLOOR AREA)
 TOTAL - 164.429 Sq.M

PLOT COVERAGE - 592.58 Sq.M / 2940.70 Sq.M
 = 20.15%

FSI - 1498.20 Sq.M / 2940.70 Sq.M
 = 0.51

ALL DIMENSIONS ARE IN MM

FOR TVS INVESTMENTS LTD

APPLICANT'S SIGNATURE: [Signature]

M/s. PROPOSED RESIDENCE AT DOOR No.14, BOAT CLUB ROAD, RAJA ANNAMALAIPURAM, MYLAPORE CHENNAI - 600 028

IN RS No. 39017 - PART - PLOT A AND PLOT B SANCTIONED IN SUB DIVISION No. 85/D/109/2000 DATED 12-05-2000 IN BLOCK No.85, OF MYLAPORE

DRAWING TITLE: GROUND, FIRST FLOOR PLAN SECTION AND ELEVATION

DRAWING NO: TVSH-Arch-BHK-2001-114

SCALE: 1:100 DRAWN: B.H.HARISH

DATE: 23-11-2001 CHECKED:

ARCHITECT-ENGINEER: C.N.R.NARAYANA RAO ARCHITECTS & ENGINEERS MYLAPORE, CHENNAI-600 004.

C. N. RAGHAVENDRAN B.Arch (Hons.) M. Arch (C.Arch) F.I.T.A. REGISTERED ARCHITECT CA/75/1222 6, KARPAKAMBAL NAGAR, MYLAPORE, CHENNAI-600 004.

SPECIFICATION
 1 COLUMN FOOTINGS FOR FOUNDATIONS & PART CLARS AS PER STRUCTURAL DESIGN
 2 BRICK WORK IN CM 1:5 FOR BASEMENT SUPER STRUCTURE
 3 ALL P.C.C. WORKS LIKE LINTEL SUNSHADE SLAB BEAM SHOULD BE DONE
 4 WALLS ARE PLASTERED WITH CM 1:3
 5 WALLS ARE PAINTED WITH OBO
 6 SANSATHERING COURSE MIX 1:1:5 USING BRICK JELLY CONCRETE WITH PRESSED TILES TO PROPER SLOPE
 7 FINISH AS PER INTERIOR DESIGN

CMDA (B) / No. SCHEDULE OF JOINERY

| Sl. No. | Description | Quantity | Unit |
|---------|---------------------------|-------------|------|
| W01 | WOODEN SLIDING DOOR | 2000 X 2200 | NO |
| W02 | WOODEN LATTICE FIXED DOOR | 2000 X 2200 | NO |
| W03 | WOODEN DOUBLE SWING DOOR | 1500 X 2200 | NO |
| W04 | WOODEN SINGLE SWING DOOR | 1500 X 2200 | NO |
| W05 | WOODEN DOUBLE SWING DOOR | 1500 X 2200 | NO |
| W06 | WOODEN SINGLE SWING DOOR | 1500 X 2200 | NO |
| W07 | WOODEN DOUBLE SWING DOOR | 1500 X 2200 | NO |
| W08 | WOODEN SINGLE SWING DOOR | 1500 X 2200 | NO |
| W09 | WOODEN DOUBLE SWING DOOR | 1500 X 2200 | NO |
| W10 | WOODEN SINGLE SWING DOOR | 1500 X 2200 | NO |
| W11 | WOODEN LATTICE FIXED DOOR | 2000 X 2200 | NO |
| W12 | WOODEN DOUBLE SWING DOOR | 1500 X 2200 | NO |
| W13 | WOODEN SINGLE SWING DOOR | 1500 X 2200 | NO |
| W14 | WOODEN DOUBLE SWING DOOR | 1500 X 2200 | NO |
| W15 | WOODEN SINGLE SWING DOOR | 1500 X 2200 | NO |
| W16 | WOODEN DOUBLE SWING DOOR | 1500 X 2200 | NO |
| W17 | WOODEN SINGLE SWING DOOR | 1500 X 2200 | NO |
| W18 | WOODEN DOUBLE SWING DOOR | 1500 X 2200 | NO |
| W19 | WOODEN SINGLE SWING DOOR | 1500 X 2200 | NO |
| W20 | WOODEN DOUBLE SWING DOOR | 1500 X 2200 | NO |
| W21 | WOODEN SINGLE SWING DOOR | 1500 X 2200 | NO |
| W22 | WOODEN DOUBLE SWING DOOR | 1500 X 2200 | NO |
| W23 | WOODEN SINGLE SWING DOOR | 1500 X 2200 | NO |
| W24 | WOODEN DOUBLE SWING DOOR | 1500 X 2200 | NO |
| W25 | WOODEN SINGLE SWING DOOR | 1500 X 2200 | NO |
| W26 | WOODEN DOUBLE SWING DOOR | 1500 X 2200 | NO |
| W27 | WOODEN SINGLE SWING DOOR | 1500 X 2200 | NO |
| W28 | WOODEN DOUBLE SWING DOOR | 1500 X 2200 | NO |
| W29 | WOODEN SINGLE SWING DOOR | 1500 X 2200 | NO |
| W30 | WOODEN DOUBLE SWING DOOR | 1500 X 2200 | NO |
| W31 | WOODEN SINGLE SWING DOOR | 1500 X 2200 | NO |
| W32 | WOODEN DOUBLE SWING DOOR | 1500 X 2200 | NO |
| W33 | WOODEN SINGLE SWING DOOR | 1500 X 2200 | NO |
| W34 | WOODEN DOUBLE SWING DOOR | 1500 X 2200 | NO |
| W35 | WOODEN SINGLE SWING DOOR | 1500 X 2200 | NO |
| W36 | WOODEN DOUBLE SWING DOOR | 1500 X 2200 | NO |
| W37 | WOODEN SINGLE SWING DOOR | 1500 X 2200 | NO |
| W38 | WOODEN DOUBLE SWING DOOR | 1500 X 2200 | NO |
| W39 | WOODEN SINGLE SWING DOOR | 1500 X 2200 | NO |
| W40 | WOODEN DOUBLE SWING DOOR | 1500 X 2200 | NO |
| W41 | WOODEN SINGLE SWING DOOR | 1500 X 2200 | NO |
| W42 | WOODEN DOUBLE SWING DOOR | 1500 X 2200 | NO |
| W43 | WOODEN SINGLE SWING DOOR | 1500 X 2200 | NO |
| W44 | WOODEN DOUBLE SWING DOOR | 1500 X 2200 | NO |
| W45 | WOODEN SINGLE SWING DOOR | 1500 X 2200 | NO |
| W46 | WOODEN DOUBLE SWING DOOR | 1500 X 2200 | NO |
| W47 | WOODEN SINGLE SWING DOOR | 1500 X 2200 | NO |
| W48 | WOODEN DOUBLE SWING DOOR | 1500 X 2200 | NO |
| W49 | WOODEN SINGLE SWING DOOR | 1500 X 2200 | NO |
| W50 | WOODEN DOUBLE SWING DOOR | 1500 X 2200 | NO |

COLOUR INDEX

| | |
|----------|-----|
| BOUNDARY | --- |
| PROPOSED | --- |
| ROAD | --- |

AREA STATEMENT

TOTAL EXTENT OF PLOT AREA - 2940.70 Sq.M
 (13 GROUNDS+455 Sq.Ft)
 EXTENT OF PLOT AREA - 4 GROUNDS (FOR BLOCK 'A')
 EXTENT OF PLOT AREA - 9 GROUNDS (FOR BLOCK 'B')

| | |
|--|----------------|
| GROUND FLOOR AREA | - 592.58 Sq.M |
| FIRST FLOOR AREA | - 497.83 Sq.M |
| SECOND FLOOR AREA | - 243.36 Sq.M |
| TOTAL | - 1333.77 Sq.M |
| SECURITY GUARD HOUSE AREA | - 48.842 Sq.M |
| AIR-CON - OUT DOOR UNIT | - 85.887 Sq.M |
| WATER TREATMENT PLANT AREA (GROUND FLOOR AREA) | - 30.100 Sq.M |
| TOTAL | - 164.429 Sq.M |

PLOT COVERAGE - 592.58 Sq.M x 100 / 2940.70 Sq.M = 20.15%
 FSI - 1498.20 Sq.M / 2940.70 Sq.M = 0.51

ALL DIMENSIONS ARE IN MM
 For TVS INVESTMENTS LTD
 APPLICANT'S SIGNATURE

M/s.
 PROPOSED RESIDENCE AT DOOR No-14,
 BOAT CLUB ROAD, RAJA ANNAMALAI PURAM,
 MYLAPORE CHENNAI - 600 028
 IN RS No. 39017 - PART PLOT A AND PLOT B
 SANCTIONED IN SUB DIVISION No. 8/SD/109/2000
 DATED 12-05-2000 IN BLOCK No.85, OF MYLAPORE

DRAWING TITLE
 SECOND AND TERRACE FLOOR PLANS,
 FOUNDATION DETAIL, GATEKEEPER'S ROOM
 PLAN, SECTION, ELEVATION,
 AIR-CON - OUT DOOR UNIT
 PLAN, SECTION, ELEVATION, PLAN FOR
 WATER TREATMENT, WASTEWATER TREATMENT
 PLANT, SECTION AND ELEVATION

DRAWING NO.
 TVSH-Arch-BHK-2001-115
 SCALE: 1:100
 DATE: 23-11-2001
 ARCHITECT-ENGINEER
 C.R.NARAYANA RAO
 ARCHITECTS & ENGINEERS
 MYLAPORE, CHENNAI-600 004

REV. 0
 DRAWN: B.H.HARRISH
 CHECKED:
 ARCHITECT-ENGINEER
 C. N. RAGHAVENDRAN
 ARCHITECTS & ENGINEERS
 MYLAPORE, CHENNAI-600 004
 REGISTERED ARCHITECT
 CA/75/1222
 S. KARPAGAMBAL NAGAR
 5, KARPAGAMBAL NAGAR
 MYLAPORE, CHENNAI-600 004

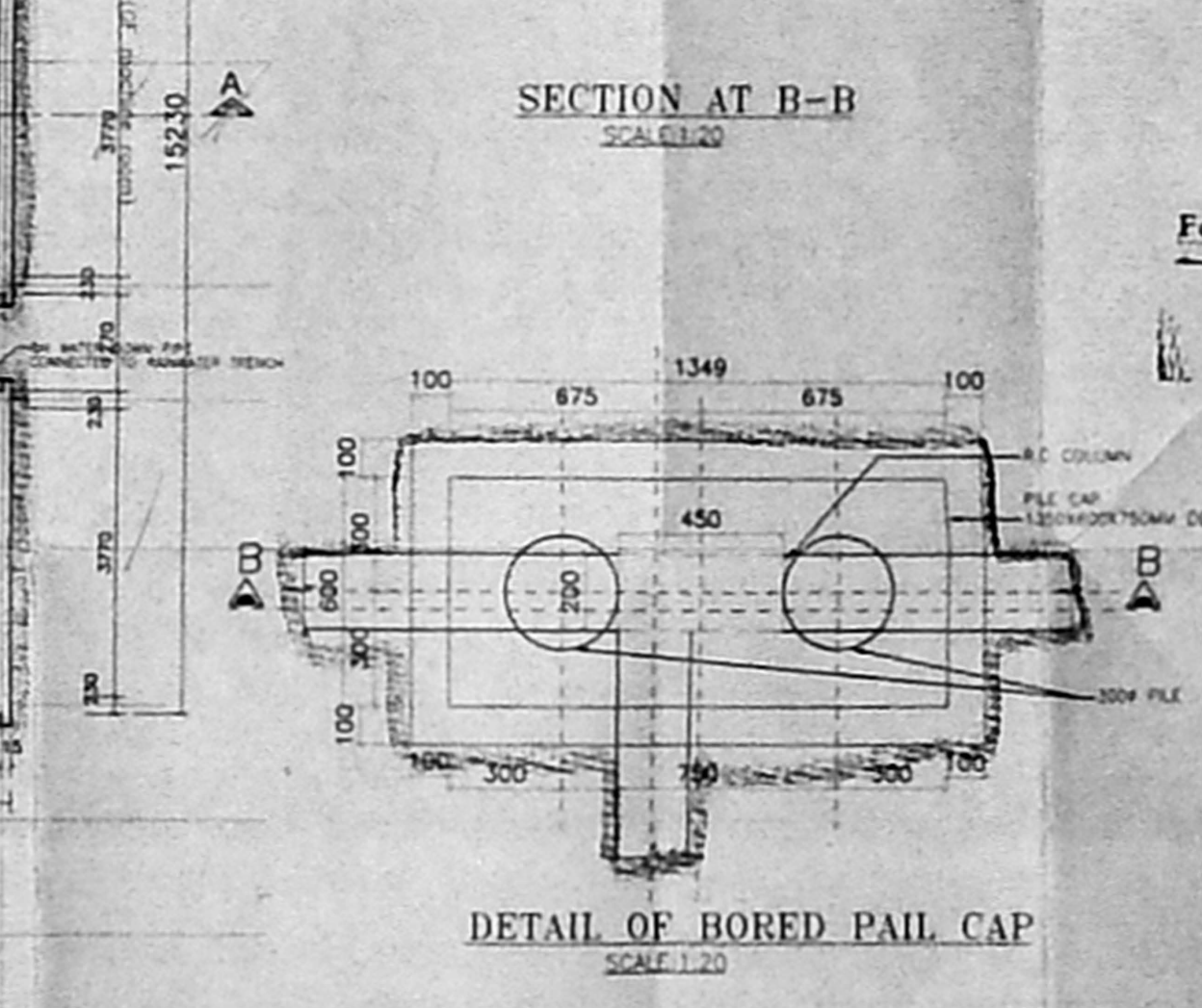
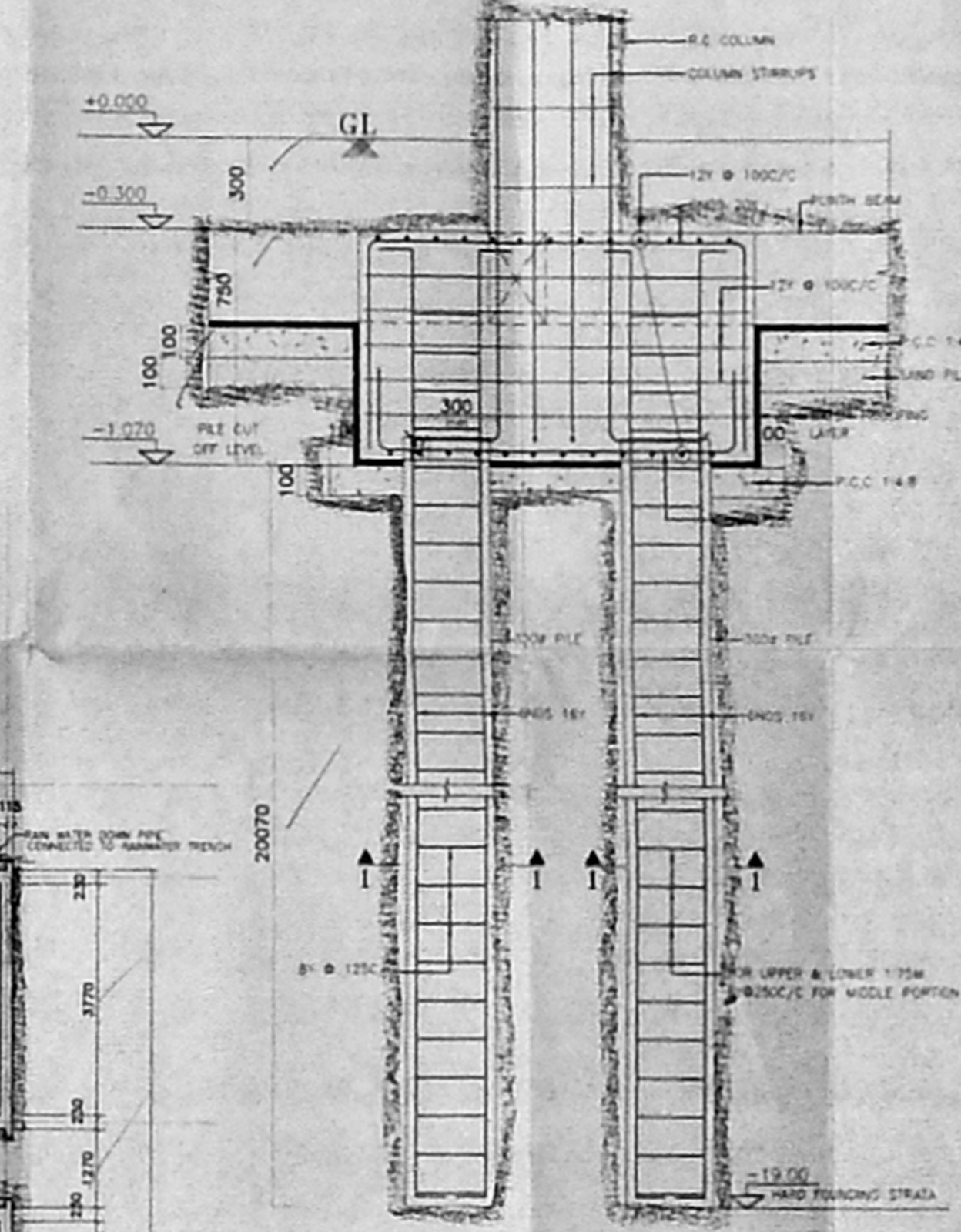
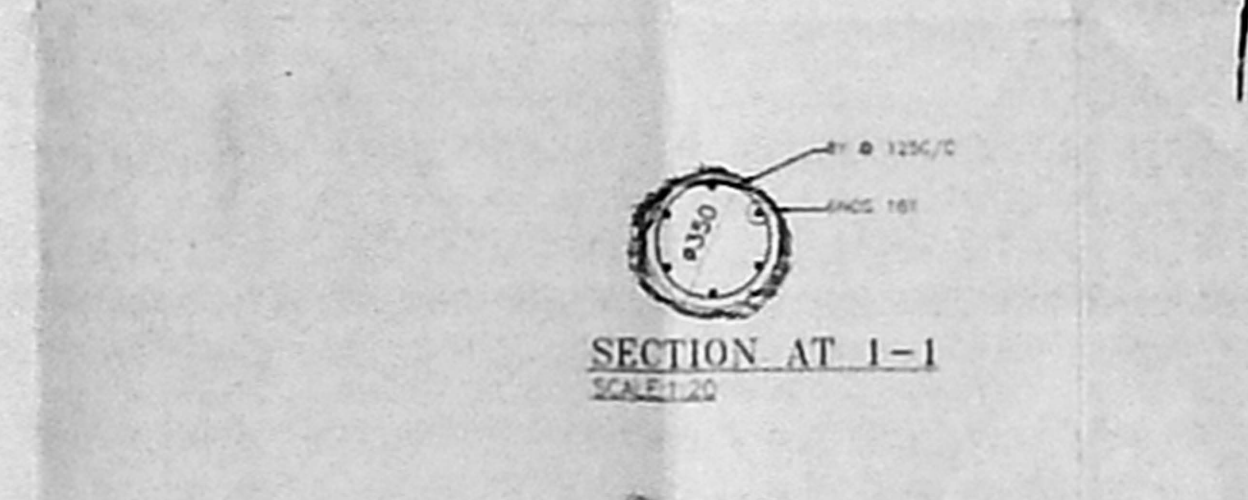
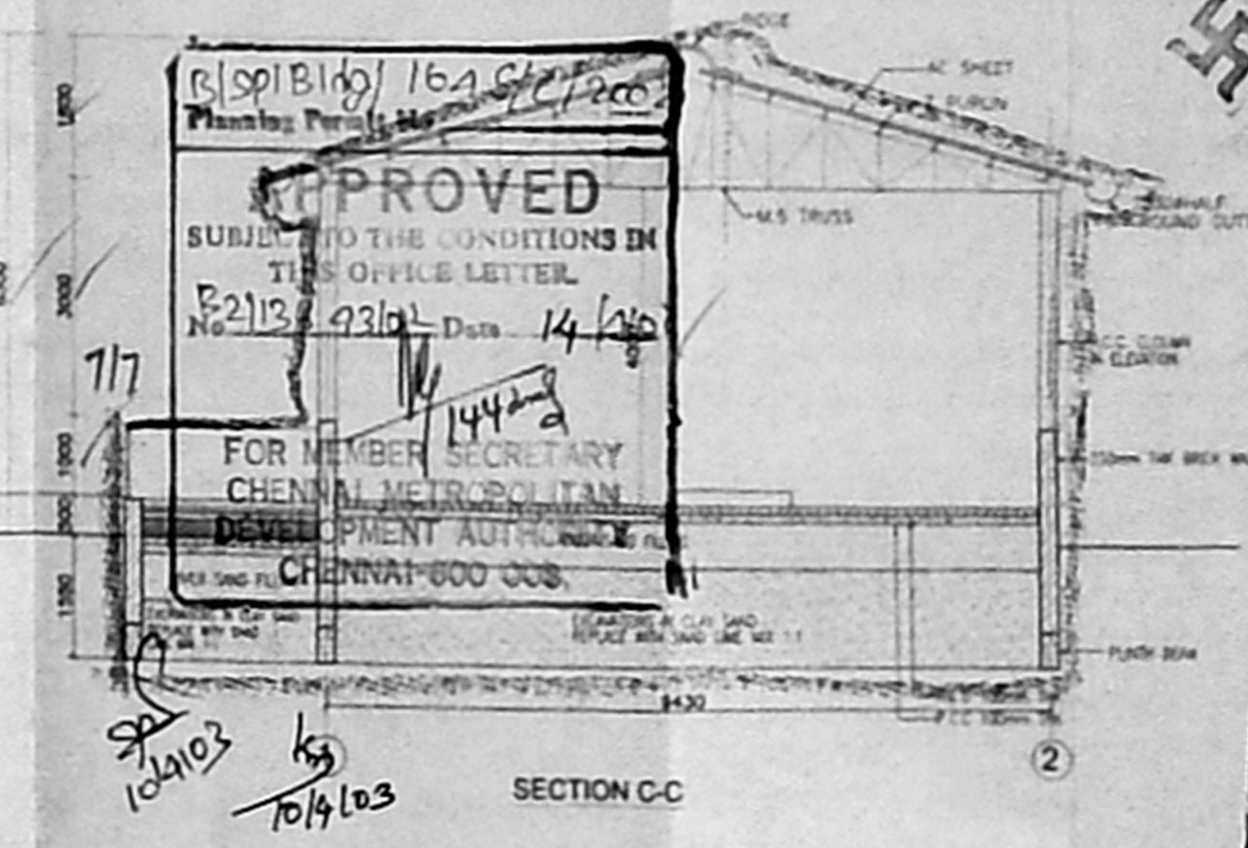
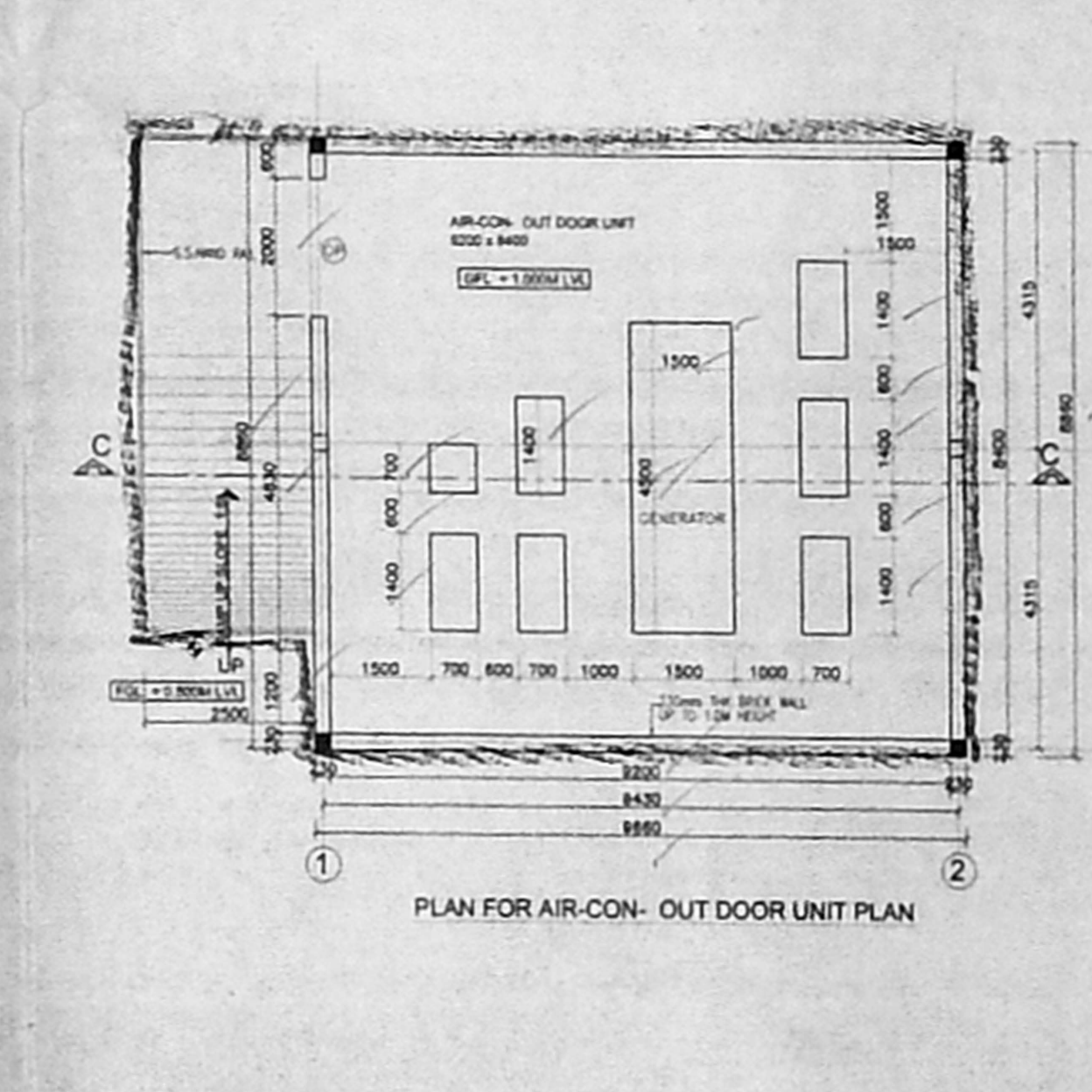
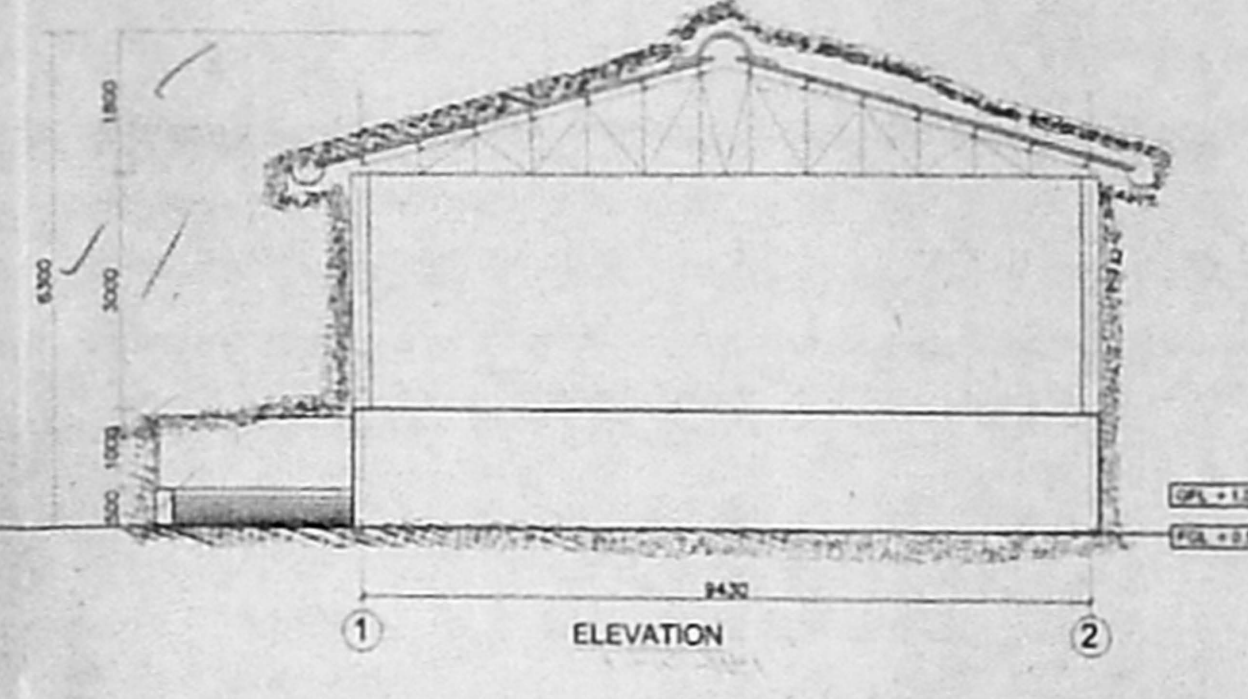
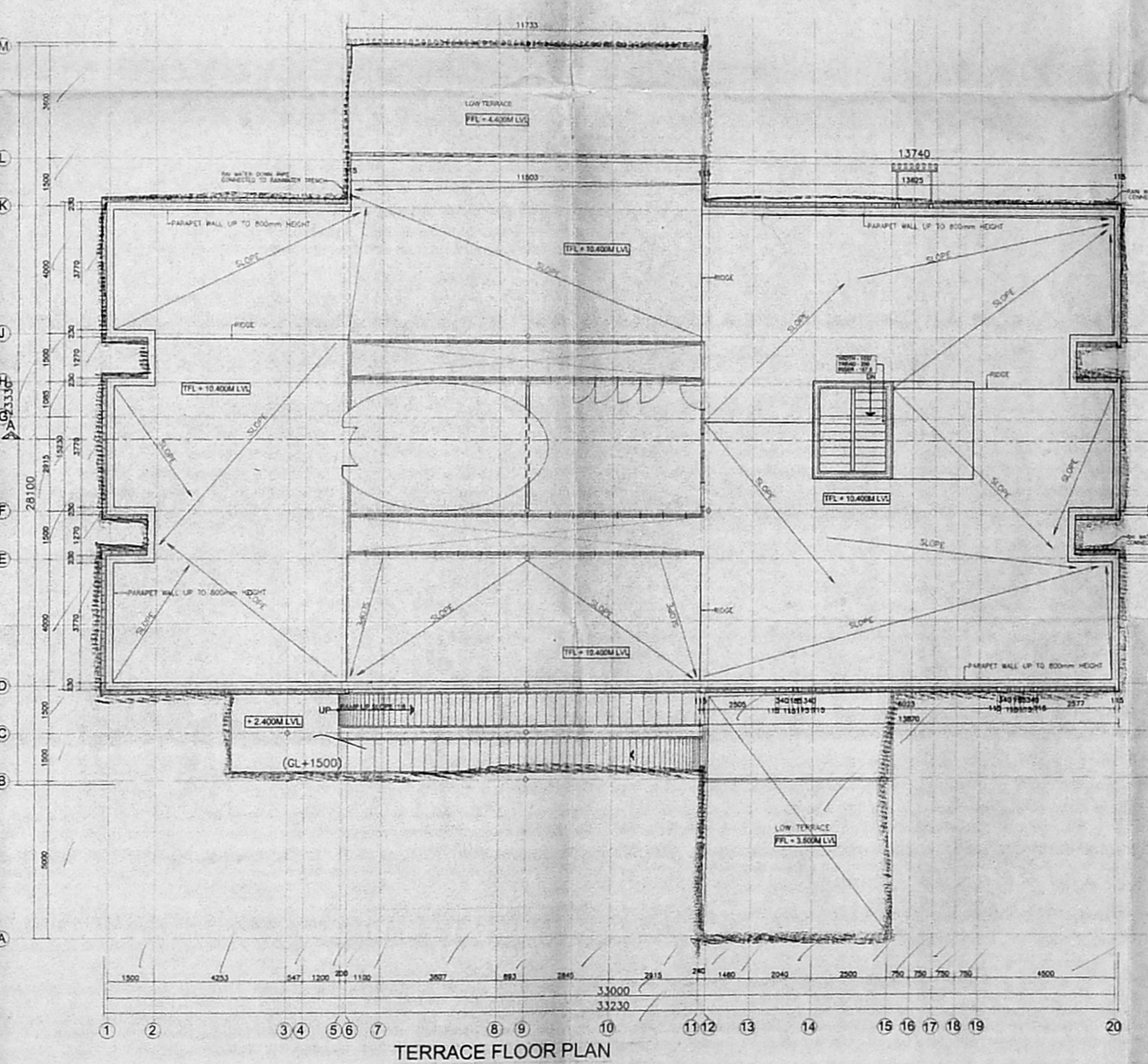
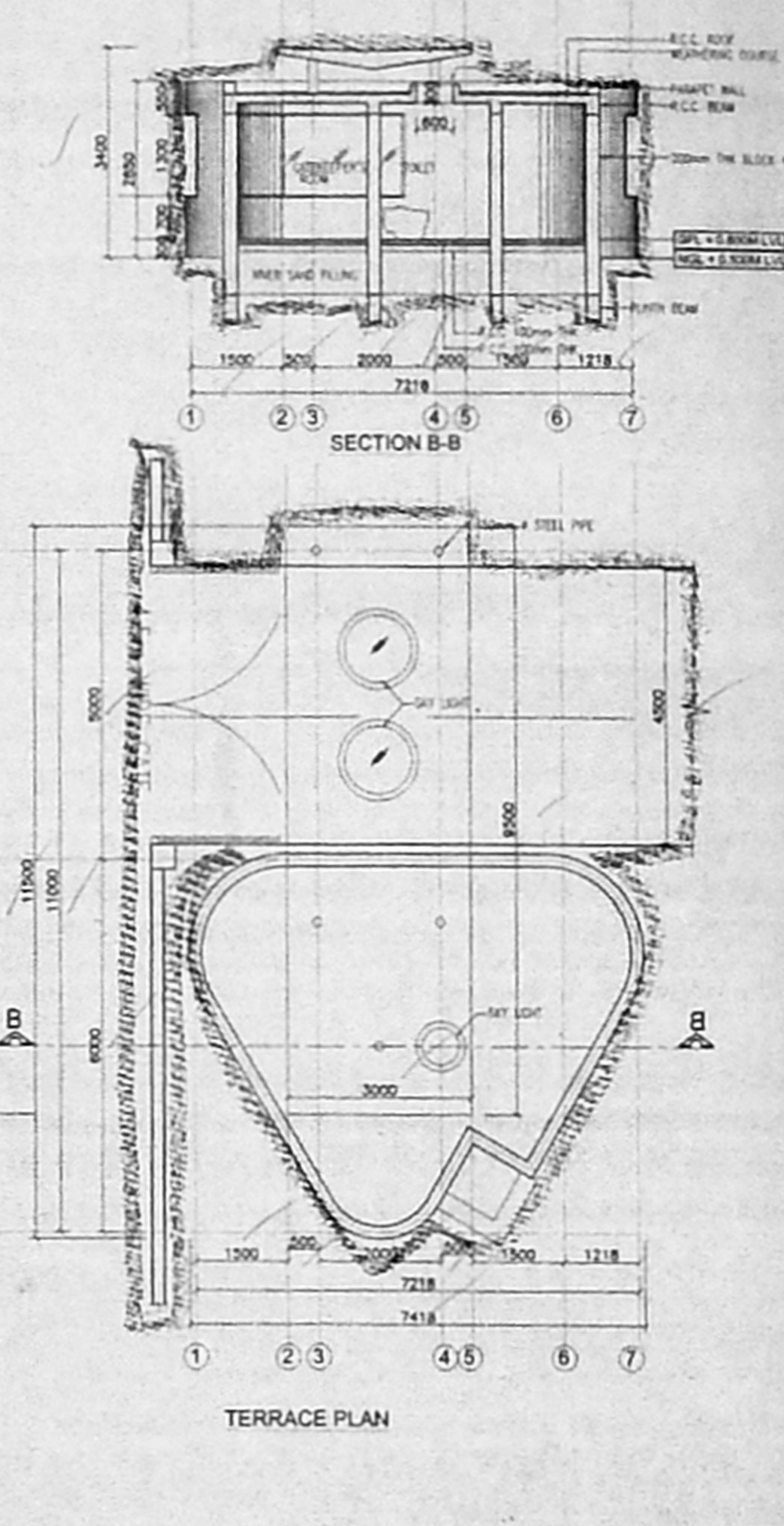
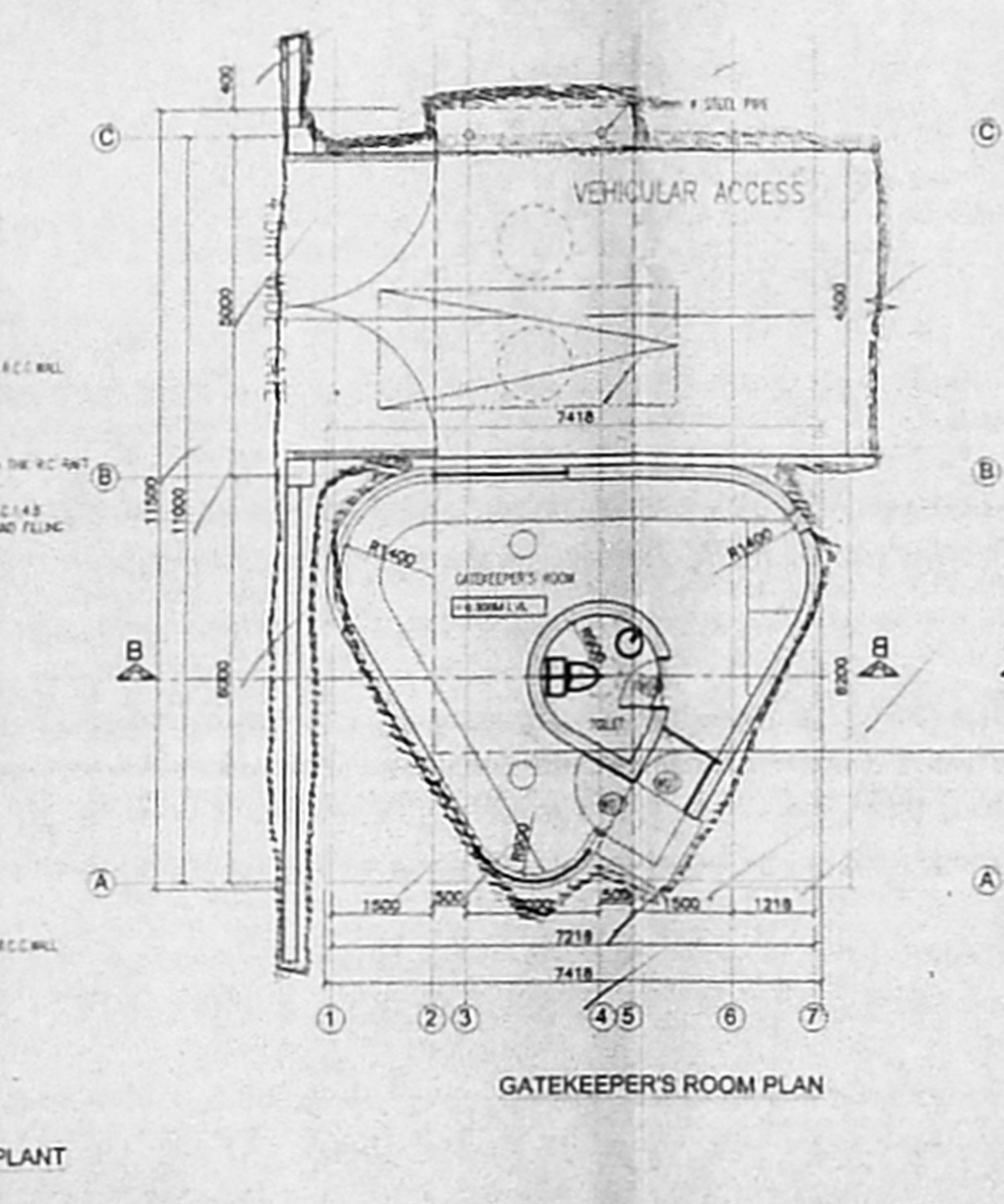
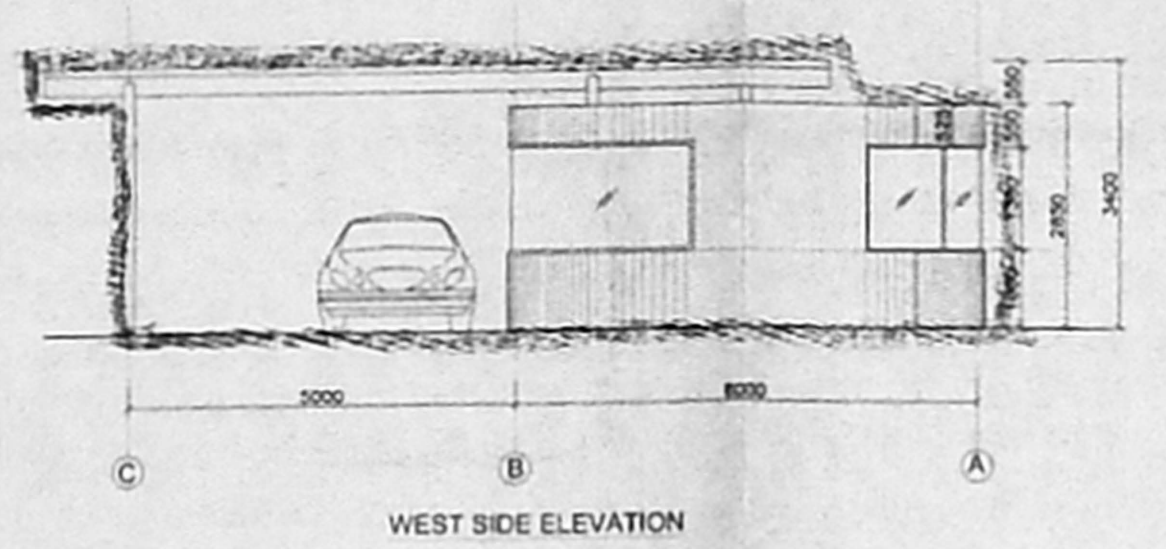
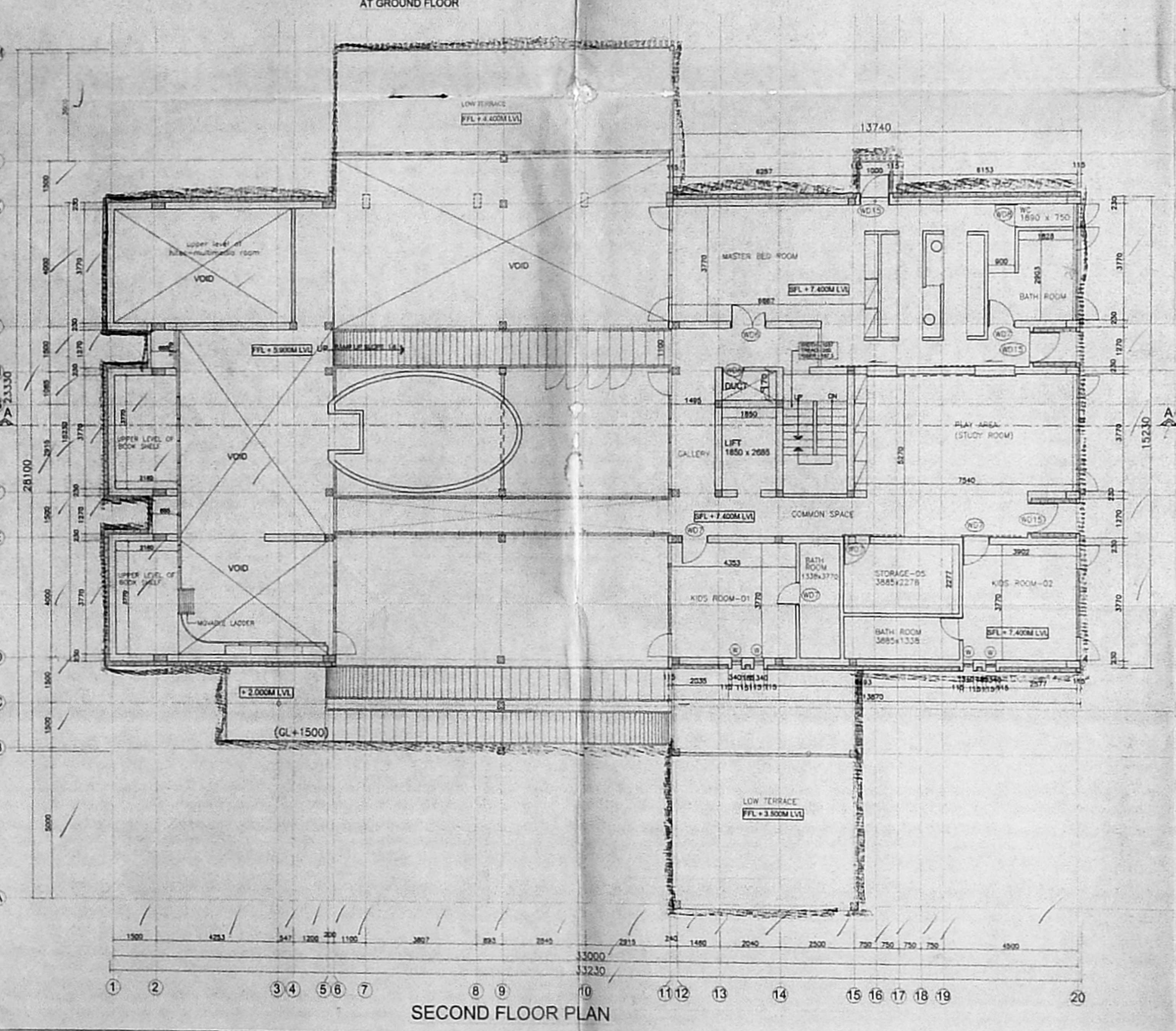
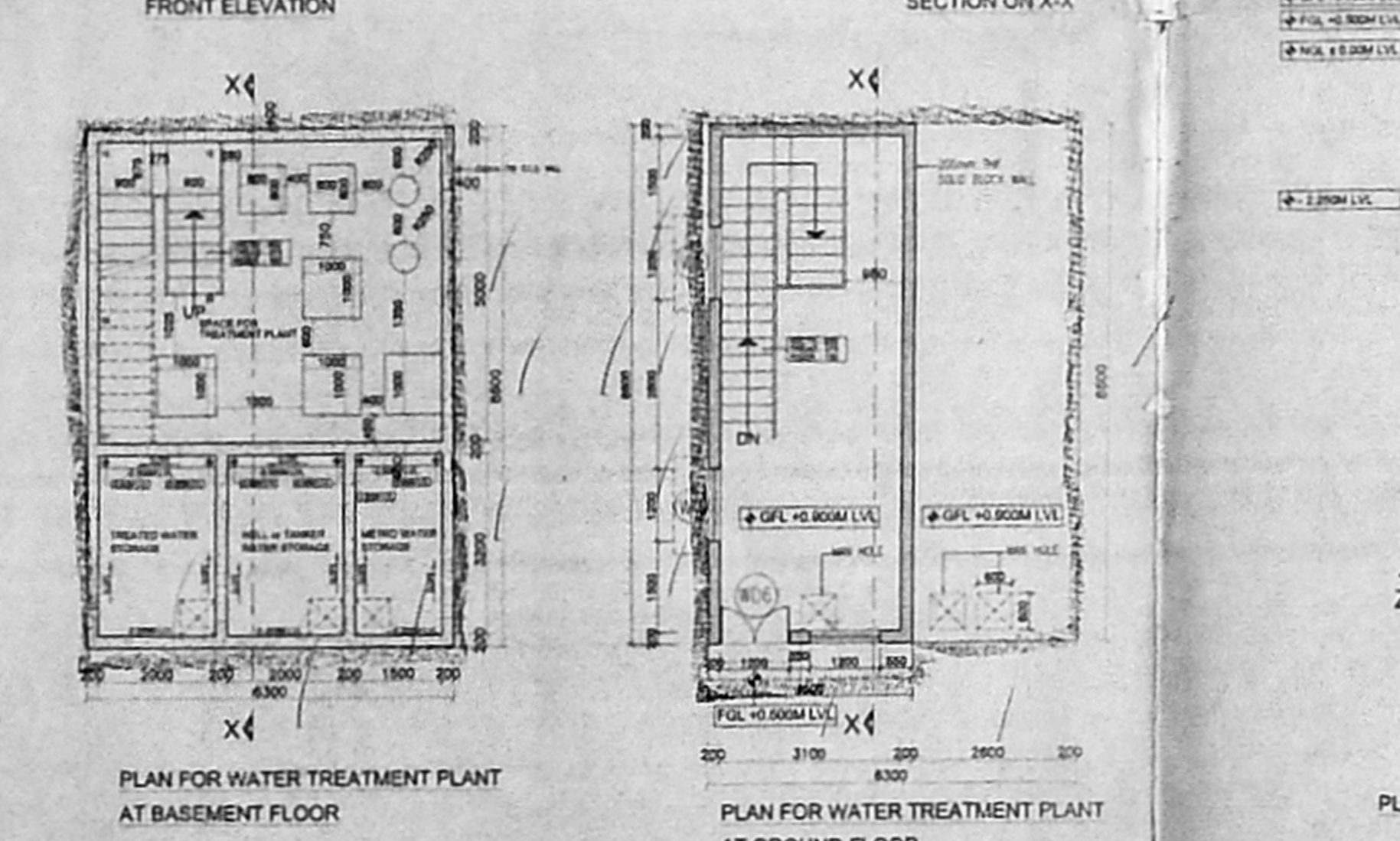
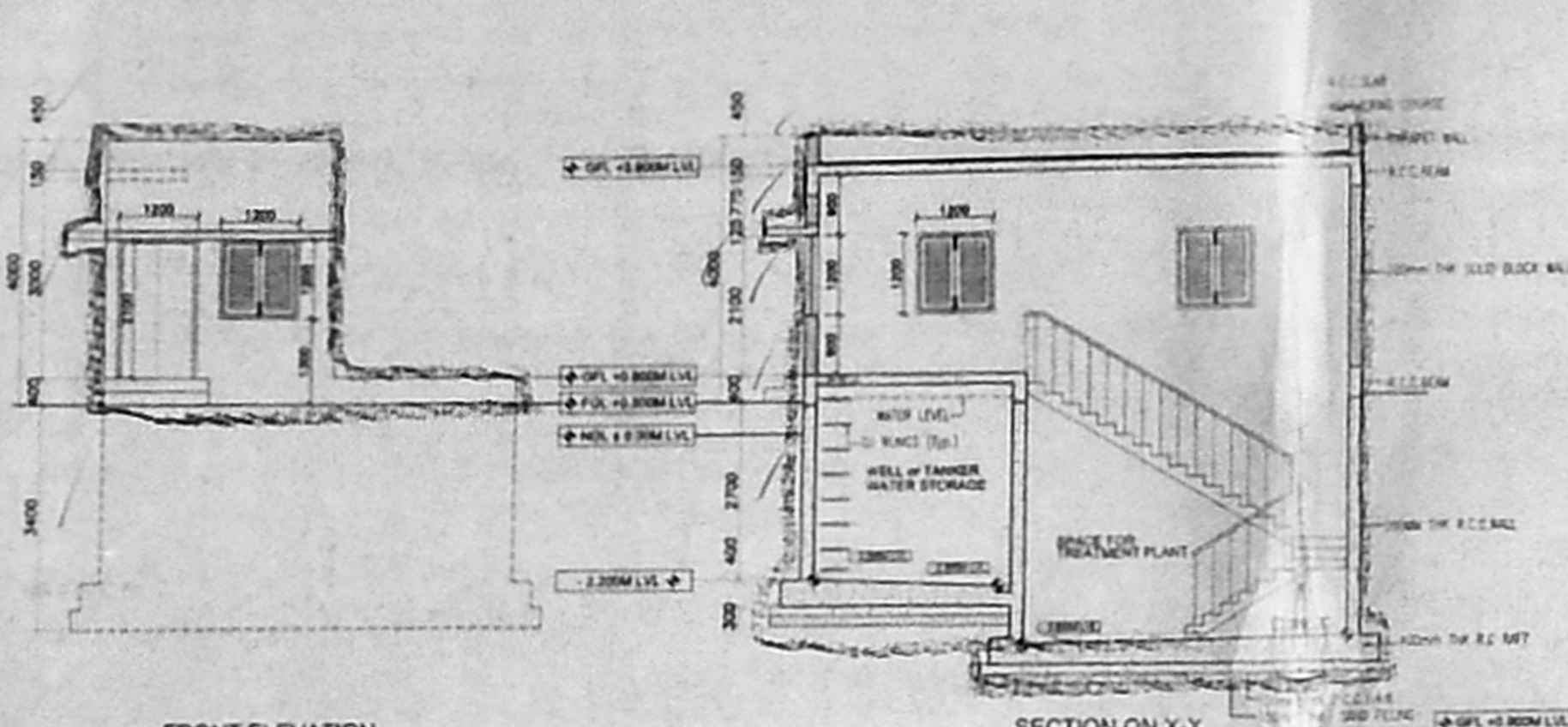

NGL - NATURAL GROUND LEVEL
 FGL - FINISHED GROUND LEVEL
 GFL - GROUND FLOOR LEVEL
 FFL - FIRST FLOOR LEVEL
 SFL - SECOND FLOOR LEVEL
 TFL - TERRACE FLOOR LEVEL
 TPL - TOP OF PARAPET LEVEL